San Blas (San Juan) BUL
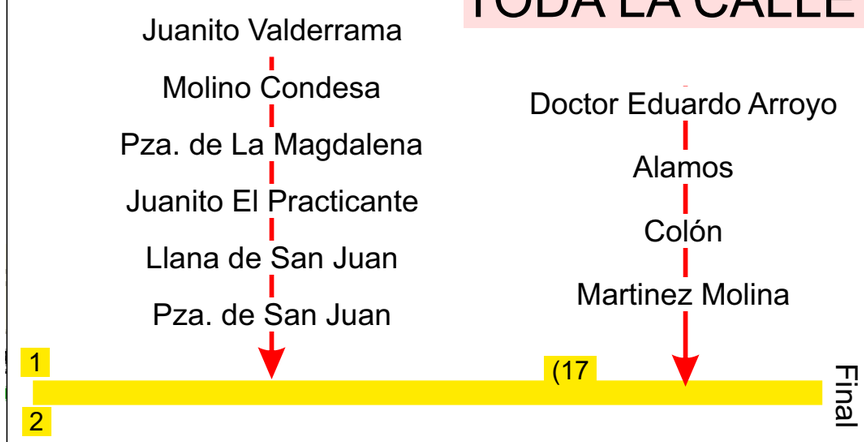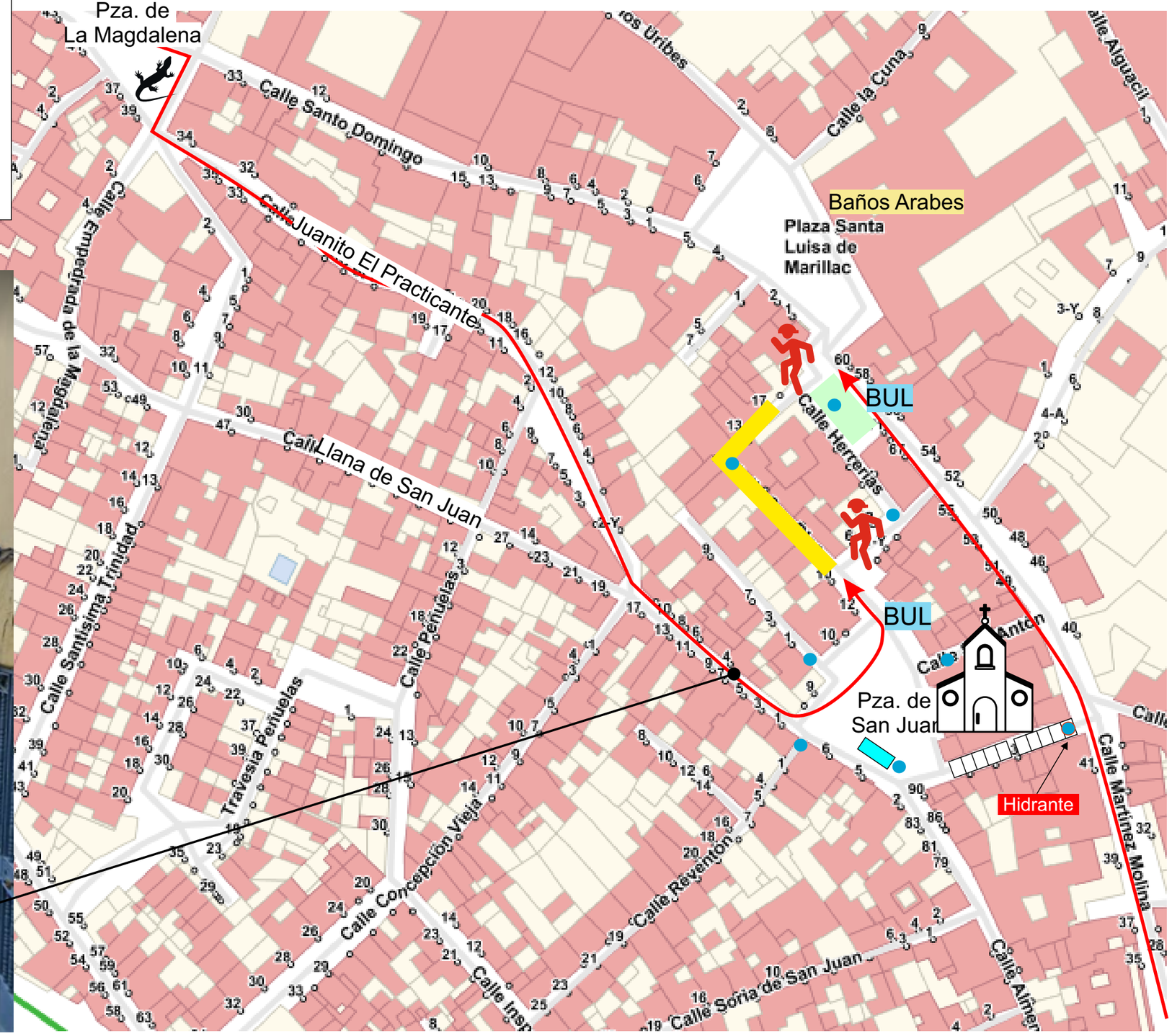
TODA LA CALLE SE PUEDE HACER POR CUALQUIERA DE LAS DOS RUTAS